

# KIWITEA COMMUNITY

## 10 Year Plan 2021 - 2023

1.  
**KITCHEN UPGRADE ( new cabinetry, new oven, painting, improved bench space)**

Application entered: 31 August 2020

Approximate cost: \$6,000.00

Fundraised amount: \$1,200.00

Applied for from MDC: \$4,800.00

2.  
**COMMUNITY SIGN (Advertise local events in the community)**

Application entered: 27 August 2020

Approximate cost: \$1,500.00

Fundraised amount: \$500.00

Applied for from MDC: \$1,000.00

(seeking a quote from Beauchamps Signs)

3.  
**ZIP UPGRADE IN KITCHEN (Can currently only produce hot water for 1 cup at a time)**  
**Application entered: 27 August 2020**

Approximate cost: \$1,000.00

Fundraised amount: \$200.00

Applied for from MDC: \$800.00

(will be applying for a grant from Eastern & Central Community trust for this as well)

4.  
**SUPPER ROOM HEATING – 2 Heat Pumps (no heating at all currently)**

**Application entered: 31 August 2020**

Approximate cost: \$6,000.00

Fundraised amount: \$1,000.00

Applied for from MDC: \$5,000.00

(will be applying for a grant from Eastern & Central Community trust for this as well)

5.  
**REPLACE CURTAINS (existing curtains are very old worn)**

**Application entered: 31 August 2020**

Approximate cost: \$4,000.00

Fundraised amount: \$1,000.00

Applied for from MDC: \$3,000.00

(will be exploring the options of ready-mades and fabric to make them ourselves)

6.  
**POLISHING FLOORS (main hall & supper room)**

Application entered: 31 August 2020

Approximate cost: \$13,461.00

Fundraised amount: \$4,000

Applied for from MDC: \$9,461.00

(we have two local contractor quotes for this)

# KIWITEA COMMUNITY HALL

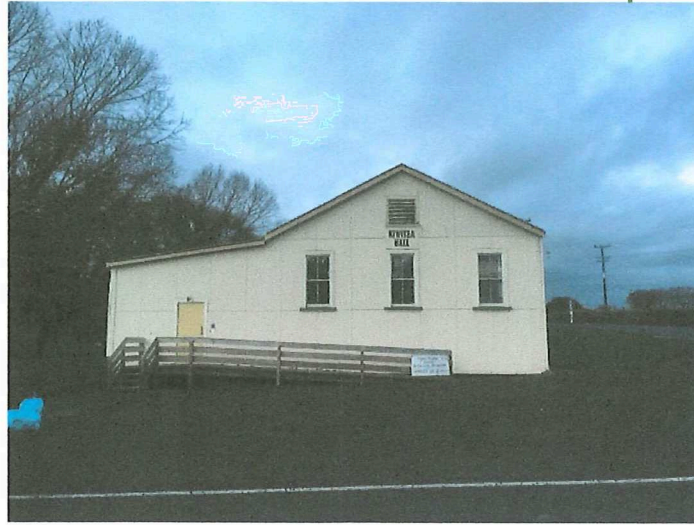

Supper Room

Kitchen

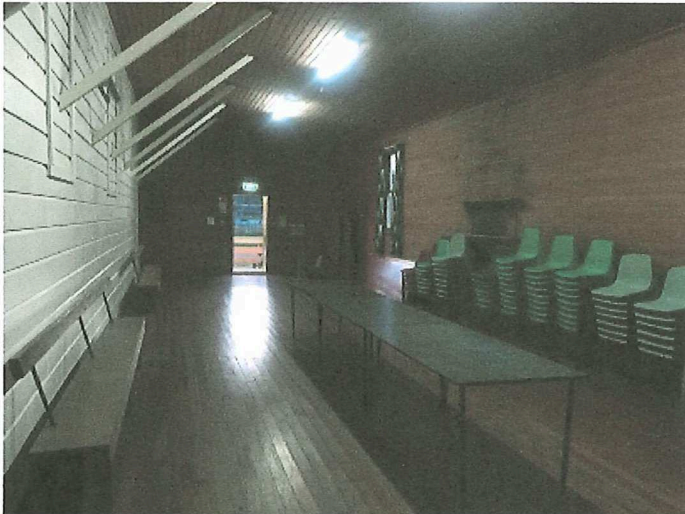

Main Hall

